"THE WALKING GENTLEMAN"
AL. LEWIS PROD.

DESIGNED BY
HARRY HORNER
BR. 9 1994

SCENE 1 / OFFICE.

1/2" = 1'-0" | APRIL 7, 1942 | Signature

Set.	481 sq ft.
Bkgs	220 "
Total	701 sq ft

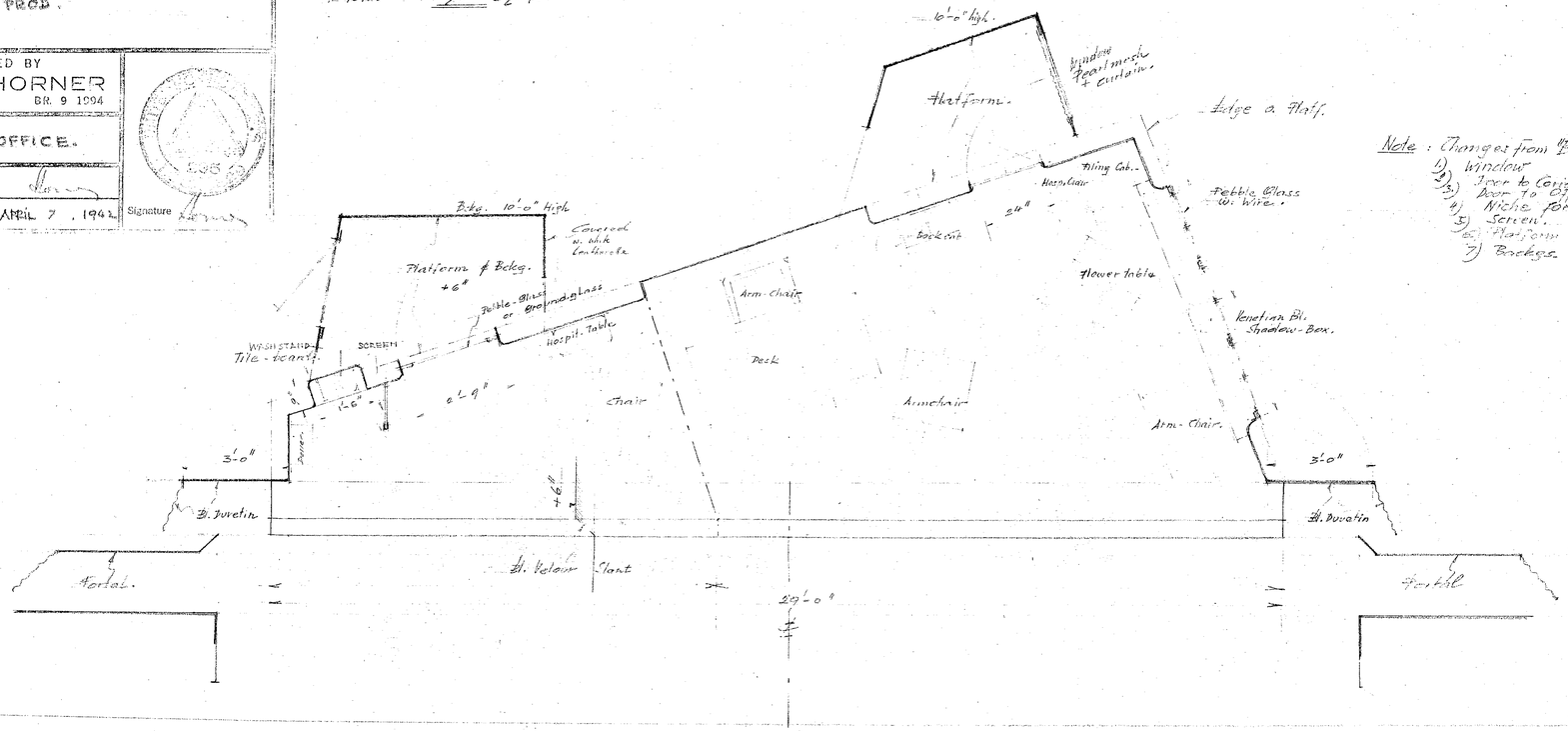

Note: Changes from "Banjo Eyes" Set.
1) Window
2) Door to Corridor
3) Door to Office
4) Niche for Wash Stand
5) Screen.
6) Platform
7) Backgs.